

# CENTER TOWNSHIP SECTION 23 R10- TWP 6 MORGAN COUNTY, OH

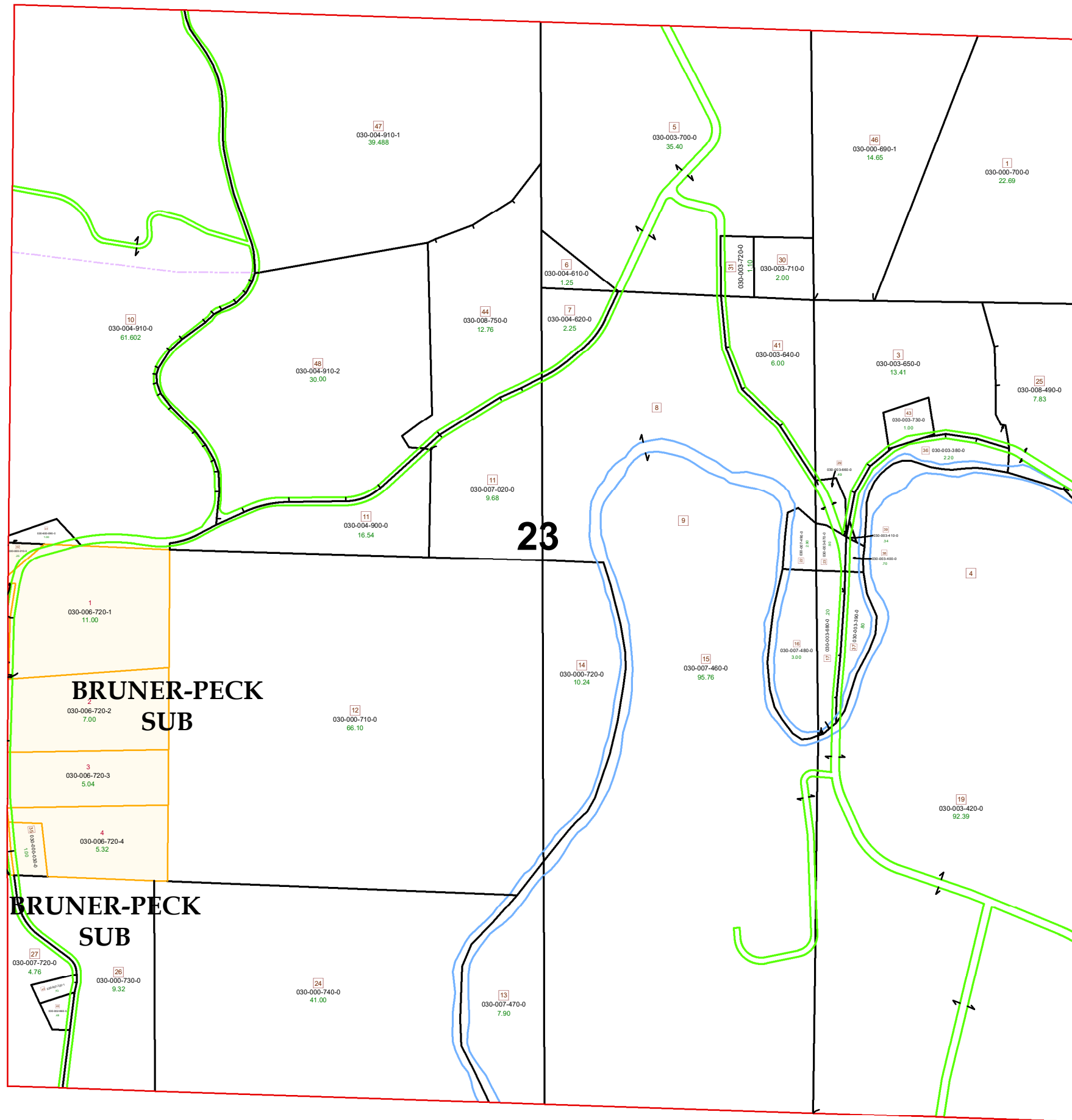

PIN	VOL	PAGE	Owner	LegalDescr	Acres	
030-000-310-0	D. V	"V"	34	BOARD OF TRUSTEES MT OLIVE CHURCH	R10 T06 S23 SD 42	0.1
030-006-720-1	OR231	4840	CAMPBELL ZACHARY DEAN	BRUNER-PECK SD IN LOT 1	11.002	
030-600-090-0	D.V	155	10	CEMETERY & CHURCH MT OLIVE	R10 T06 S23 LOT 34	1
030-008-490-0	OR202	703	CHAMBERS SHANK FARM I LLC	R10 T06 S23 SD 25	7.839	
030-007-720-0	OR35	487	DUSKEY ROGER C & DIXIE M	R10 T06 S23 SD 27 SURVIVORSHIP	4.761	
030-004-910-2	OR229	1580	EICHENMILLER WILLIAM J JR & JACQUELIN	R10 T6 S23 SD48	30	
030-004-910-1	OR232	2810	GORRELL MICHAEL K & VIRGINIA L	R10 T06 S23 SD 47	39.488	
030-003-390-0	OR163	226	HEISS ALVA L	R10 T06 S23 SD 37	0.8	
030-003-400-0	OR163	226	HEISS ALVA L	R10 T06 S23 SD 38	0.7	
030-003-410-0	OR163	226	HEISS ALVA L	R10 T06 S23 SD 39	0.34	
030-003-420-0	OR163	226	HEISS ALVA L	R10 T06 S23 SD 4-19	92.399	
030-003-380-0	OR163	226	HEISS ALVA L	R10 T06 S23 SD 36	2.2	
030-000-030-0	OR234	293	HEISS LEVI	R10 T06 S23 SD 35	1	
030-006-720-4	OR135	532	LEWIS JEFFREY & KARLA	R00 T00 S23 BRUNER-PECK SD IN LOT 4	5.323	
030-006-720-3	OR139	43	LEWIS JEFFREY & KARLA	BRUNER-PECK SD IN LOT 3	5.042	
030-006-720-2	OR139	43	LEWIS JEFFREY & KARLA	BRUNER-PECK SD IN LOT 2	7.002	
030-003-730-0	D.V	157	519	LEWIS JEFFREY LEE & KARLA JEAN	R10 T06 S23 SD 43	1
030-003-650-0	OR12	619	LEWIS JEFFREY LEE & KARLA JEAN	R10 T06 S23 SD 3	13.41	
030-006-690-1	OR173	404	LEWIS LAWRENCE W & KIMBERLY D	R10 T06 S23 SD 46 SURVIVORSHIP	14.651	
030-003-680-0	OR119	11	LEWIS LAWRENCE W JR & KIMBERLY D	R10 T06 S23 SD 17	0.2	
030-003-670-0	OR109	15	LEWIS LAWRENCE W JR & KIMBERLY D	R10 T06 S23 SD 23	0.9	
030-003-660-0	OR109	15	LEWIS LAWRENCE W JR & KIMBERLY D	R10 T06 S23 SD 29	0.49	
030-003-640-0	OR109	15	LEWIS LAWRENCE W JR & KIMBERLY D	R10 T06 S23 SD 41 SURVIVORSHIP	6	
030-003-710-0	D.V	93	421	LEWIS LAWRENCE W JR & KIMBERLY D	R10 T06 S23 SD 30	2
030-003-720-0	D.V	93	421	LEWIS LAWRENCE W JR & KIMBERLY D	R10 T06 S23 SD 31	1.1
030-000-700-0	OR173	404	LEWIS LAWRENCE W JR & KIMBERLY D	R10 T06 S23 SD 1 HARRY E MCMANNIS MC	22.69	
030-003-700-0	OR173	404	LEWIS LAWRENCE W JR & KIMBERLY D	R10 T06 S23 SD 5	35.4	
030-004-910-0	OR229	1580	MILLER ALAN L & LOIS M	R10 T6 S23 SD 10 MC 64-65	61.602	
030-004-620-0	OR162	471	OFFENBERGER MARK A & TRACEY L	R10 T06 S23 SD 07 SURVIVORSHIP	2.25	
030-004-610-0	OR162	471	OFFENBERGER MARK A & TRACEY L	R10 T06 S23 SD 06 SURVIVORSHIP	1.25	
030-000-740-0	D.V	136	124	OHIO FRANKLIN REALTY LLC	R10 T06 S23 SD 24 JEFFERS & ARCHER MC	41
030-000-730-0	D.V	136	124	OHIO FRANKLIN REALTY LLC	R10 T06 S23 SD 26 JEFFERS & ARCHER MC	9.32
030-000-720-0	D.V	136	124	OHIO FRANKLIN REALTY LLC	R10 T06 S23 SD 14 JEFFERS & ARCHER MC	10.24
030-000-710-0	OR219	3123	OHIO FRANKLIN REALTY LLC	R10 T06 S23 SD 12 JEFFERS & ARCHER MC	66.1	
030-004-900-0	OR229	1580	OHIO FRANKLIN REALTY LLC	R10 T06 S23 SD 11 MC 64-65	16.54	
030-007-020-0	OR203	428	PHILLIS RODNEY LEE	R10 T06 S23 SD 11 PART	9.68	
030-008-750-0	OR233	5392	RAMSEY BONNIE J	R10 T06 S23 SD 44 EX GAS & OIL	12.76	

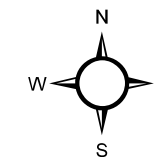

<span style="border: 1px solid red; display: inline-block; width: 15px; height: 10px;"></span> Sections	<span style="border-bottom: 1px solid blue; display: inline-block; width: 20px;"></span> Hydro	<span style="border: 1px solid black; display: inline-block; width: 15px; height: 10px;"></span> Parcels
<b>Boundaries</b>	<span style="border-bottom: 1px solid orange; display: inline-block; width: 20px;"></span> Lot	
<b>Type</b>	<span style="border-bottom: 1px solid black; display: inline-block; width: 20px;"></span> Parcel	
<span style="border-bottom: 1px dashed purple; display: inline-block; width: 20px;"></span> Hidden	<span style="border-bottom: 1px solid green; display: inline-block; width: 20px;"></span> ROW	

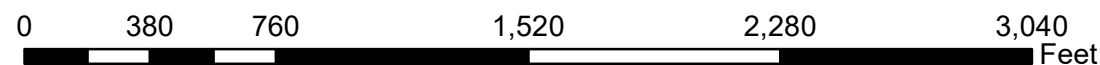

Disclaimer: The information that these maps contains is or reference purposes only. Please bring any erros to the attention of the Engineer's Office staff.  
Thank you

# CENTER TOWNSHIP SECTION 23 R10- TWP 6 MORGAN COUNTY, OH

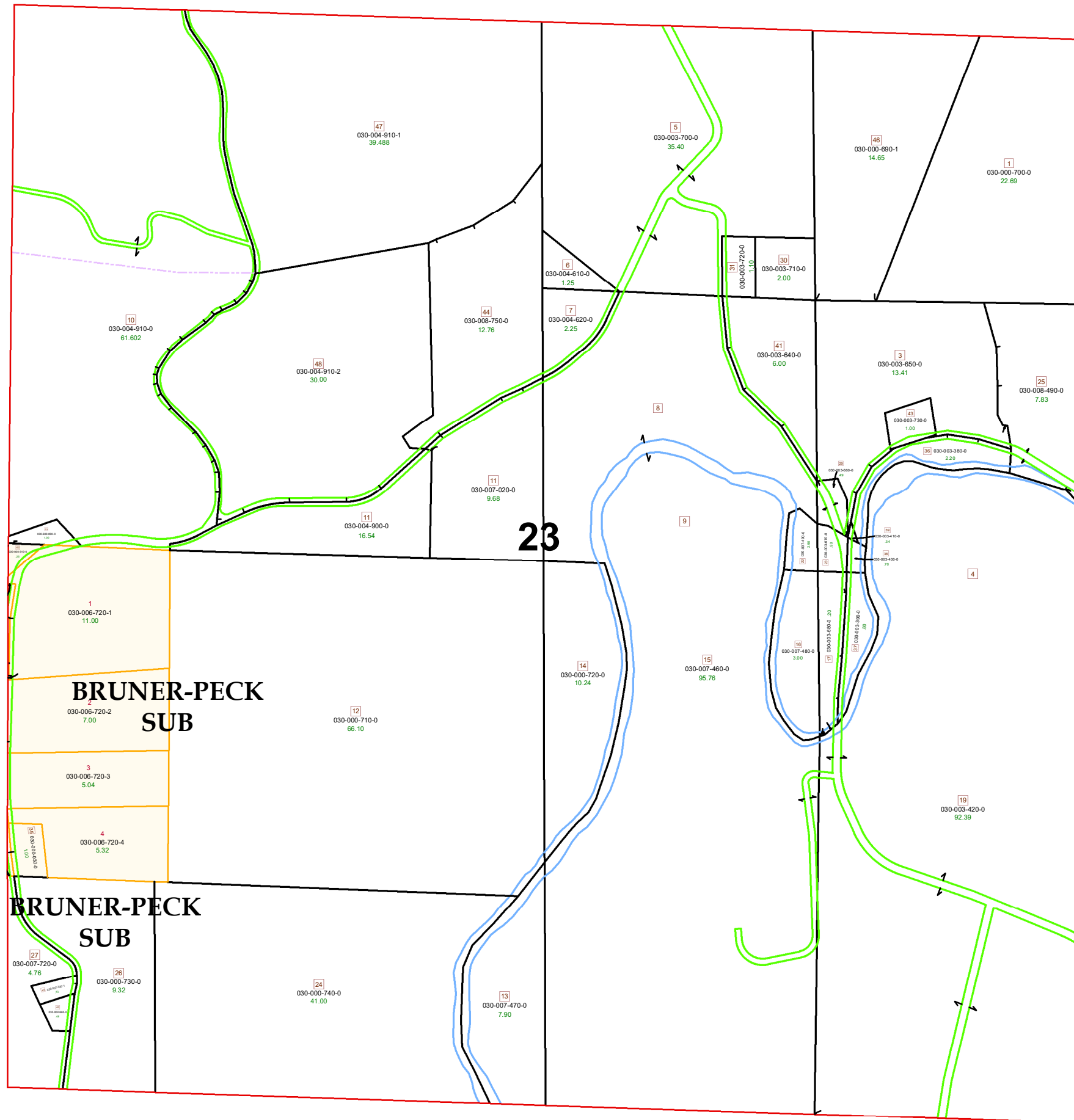

PIN	VOL	PAGE	Owner	LegalDescr	Acres
030-007-470-0	OR204	171	RUMMER ESTEL ALLEN & CAROLYN JEAN	R10 T06 S23 SD 13 SURVIVORSHIP	7.9
030-007-480-0	OR204	171	RUMMER ESTEL ALLEN & CAROLYN JEAN	R10 T06 S23 SD 16 SURVIVORSHIP	3
030-007-490-0	OR204	171	RUMMER ESTEL ALLEN & CAROLYN JEAN	R10 T06 S23 SD 22 SURVIVORSHIP	2.9
030-007-460-0	OR204	171	RUMMER ESTEL ALLEN & CAROLYN JEAN	R10 T06 S23 SD 8-9-15 SURVIVORSHIP	95.76
030-002-960-0	OR59	629	VEYON KENNETH K & TERESA M	R10 T06 S23 SD 40 SURVIVORSHIP	0.472
030-007-720-1	OR59	629	VEYON KENNETH K & TERESA M	R10 T06 S23 SD 45 SURVIVORSHIP	0.439

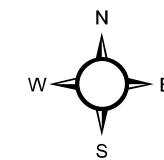

Boundaries		Type	
<span style="border: 1px solid red; display: inline-block; width: 15px; height: 10px;"></span>	Sections	<span style="border-bottom: 1px solid blue; width: 20px; display: inline-block;"></span>	Hydro
<span style="border-bottom: 1px solid orange; width: 20px; display: inline-block;"></span>	Lot	<span style="border-bottom: 1px solid black; width: 20px; display: inline-block;"></span>	Parcel
<span style="border-bottom: 1px dashed purple; width: 20px; display: inline-block;"></span>	Hidden	<span style="border-bottom: 1px solid green; width: 20px; display: inline-block;"></span>	ROW

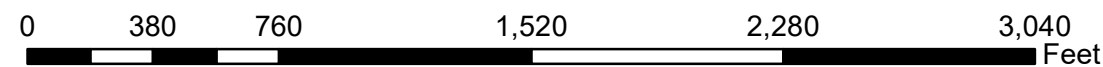

Disclaimer: The information that these maps contains is or reference purposes only. Please bring any erros to the attention of the Engineer's Office staff.  
Thank you